

# WE FOUND A NEW BABY

1<sup>st</sup> Alto SAX.

ONAHUE, MU1, USNR

Composed by

JACK PALMER and SPENCER WILLIAMS

M.M.  $\text{♩} = 100$

Copyright MCMXXVI by Pickwick Music Corporation, New York, N. Y.

This Special Arrangement Copyright 1952 by PICKWICK MUSIC CORPORATION, RKO Bldg., Radio City, New York, N. Y. and made expressly for distribution to all authorized Navy Bands by the U. S. Naval School of Music, Receiving Station, Washington 25, D. C.

International Copyright Secured

Made in U.S.A.

All Rights Reserved Including Public Performance for Profit

I'VE FOUND A NEW WAY

# 2<sup>nd</sup> Alto Sax

1 2

F G 7 ENS H

J P --- CRESC ---

ff P --- CRESC ---

ff K

I'VE FOUND A NEW WAY / 15-17-15

15-17-15

# E FOUND A NEW BABY

by 2<sup>nd</sup> E<sup>b</sup> Alto Sax  
ONAHUE, MUT, USNR

Composed by **AL SANAI**  
DANCE BAND  
JACK PALMER and SPENCER WILLIA

M.M.  $\text{♩} = 100$

- Staff 2: Continues the melodic line with slurs and accents.
- Staff 5: Continues the melodic development with slurs.
- Staff 6: Features a section labeled **D UNIS** with a first ending bracket.
- Staff 7: Includes a **SOLI** section with a first ending bracket.
- Staff 9: Ends with a final first ending bracket labeled **1**.

*Handwritten notes: ♪ ≡ C 7/10*

2

F 8 G 7

ENS

H

I

*Handwritten: 2nd Ed. Alt.*

J

*Dynamic markings: p, CRESC*

*Dynamic markings: ff, p, CRESC*

*Dynamic markings: ff, f*

K

*Vertical text on the left: I've Found A New Baby*

# FOUND A NEW BABY

1st B<sup>b</sup> Tenor Sax  
HUE, MUT, USNR

Composed by  
AL JARVIS  
JACK PALMER and SPENCER WILLIAMS

M.M.  $\text{♩} = 100$

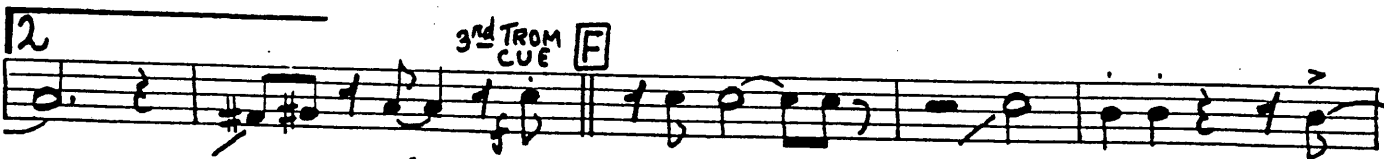
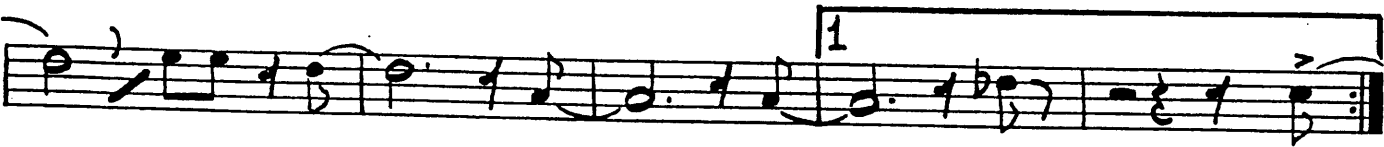
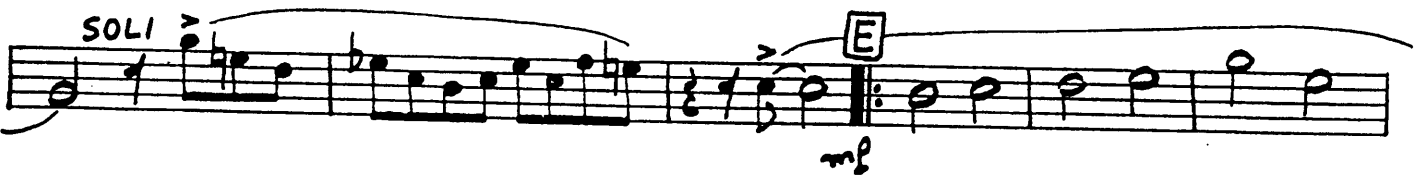
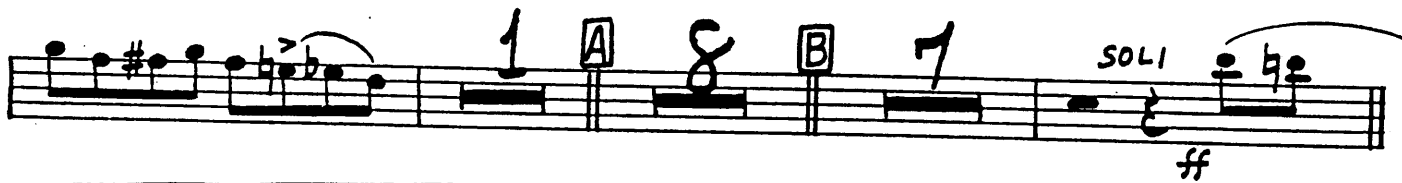
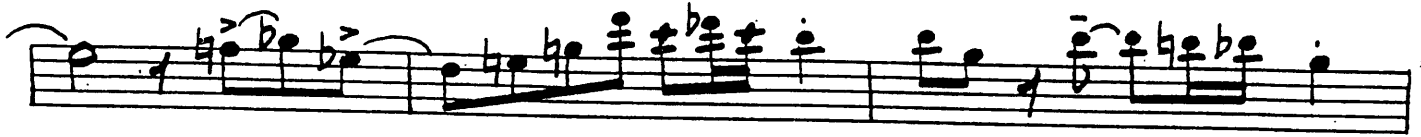

1st Bb Tenor Sax

SAX SOLO

Chord progression line: GM AM7 D7 GM G7 Db7 C7 F7 Bb7 Bb

I've Found A New Baby - Tenor I

# I'VE FOUND A NEW BABY

Arranged by 2nd B♭ Tenor Sax  
SAM DONAHUE, MUI, USNR

Composed by  
JACK PALMER and SPENCER WILLIA

M.M.  $\text{♩} = 100$

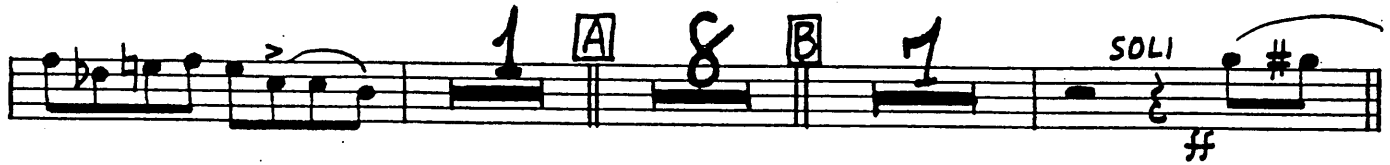
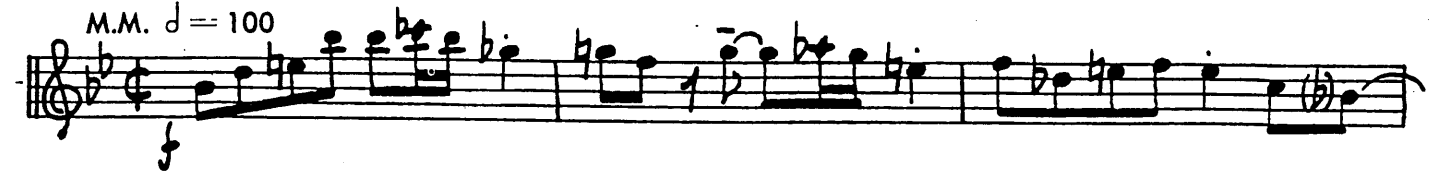

# WE FOUND A NEW BABY

5th BARITONE SAX  
Arranged by

SAM DONAHUE, MUI, USNR

Composed by

JACK PALMER and SPENCER WILLIAMS

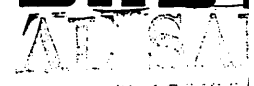

M.M.  $\text{♩} = 100$

# I'VE FOUND A NEW BABY

AL SANADA

Arranged by 1<sup>st</sup> Trumpet  
SAM DONAHUE, MUI, USNR

Composed by  
JACK PALMER and SPENCER WILLIAMS

M.M.  $\text{♩} = 100$  ST. MUTE

1st Trumpet

2 2 F 3

2 HAT OPEN HAT OPEN ENS

H

1st Trp

I

J 2

K

# WE FOUND A NEW BABY

AL SANADA

Arranged by

SAM DONAHUE, MUI, USNR

Composed by

JACK PALMER and SPENCER WILLIAMS

AL SAN

M.M.  $\text{♩} = 100$  ST. MUTE

*2<sup>nd</sup> Tript*

3

A

B

C

3 OPEN

2

D

1

E

3 SOLO Db7 C7

F#7

1 Bb A7 Ab7

2 Bb

1

Copyright MCMXXVI by Pickwick Music Corporation, New York, N. Y.

This Special Arrangement Copyright 1952 by PICKWICK MUSIC CORPORATION, RKO Bldg., Radio City, New York, N. Y. and made expressly for distribution to all authorized Navy Bands by the U. S. Naval School of Music, Receiving Station, Washington 25, D. C.

International Copyright Secured

Made in U.S.A.

All Rights Reserved Including Public Performance for Profit

Any arrangement or adaptation of this composition without the consent of the owner is an infringement of copyright

2<sup>nd</sup> Trumpet C.

**F** 3

2 HAT OPEN HAT OPEN ENS

**H**

**I**

**J** 2 ff

**K** #

2<sup>nd</sup> Trumpet

# THE FOUNTAIN NEW BABY

Arranged by **3<sup>rd</sup> Trumpet**  
SAM DONAHUE, MUI, USNR

Composed by  
JACK PALMER and SPENCER WILLIAMS

M.M.  $\text{♩} = 100$  3 ST. MUTE

- Measure 1:** Starts with a **3** (triple) and **ST. MUTE** instruction. The notes are G4, A4, B4, A4, G4, F4, E4, D4, C4.
- Measure 2:** Starts with a boxed **A**. The notes are G4, A4, B4, A4, G4, F4, E4, D4, C4.
- Measure 3:** Starts with a boxed **B**. The notes are G4, A4, B4, A4, G4, F4, E4, D4, C4.
- Measure 4:** Continues the melodic line with notes G4, A4, B4, A4, G4, F4, E4, D4, C4.
- Measure 5:** Starts with a boxed **C**. It features a **3** (triple) and **OPEN** instruction. The notes are G4, A4, B4, A4, G4, F4, E4, D4, C4.
- Measure 7:** Starts with a boxed **E** and **UNIS** instruction. The notes are G4, A4, B4, A4, G4, F4, E4, D4, C4.
- Measure 8:** Continues the melodic line with notes G4, A4, B4, A4, G4, F4, E4, D4, C4.

2 2 F 3

2 HAT OPEN HAT OPEN ENS

H

I

J 2 ff 3 2

K

3rd Trp

# 4-5 FIVE FOUR FOUR H NEW BABY

Arranged by  
SAM DONAHUE, MUI, USNR

4th Type

Composed by  
JACK PALMER and SPENCER WILLIAMS

M.M.  $\text{♩} = 100$  ST. MUTE

Copyright MCMXXVI by Pickwick Music Corporation, New York, N. Y.  
This Special Arrangement Copyright 1952 by PICKWICK MUSIC CORPORATION, RKO Bldg., Radio City, New York, N. Y. and made expressly for distribution to all authorized Navy Bands by the U. S. Naval School of Music, Receiving Station, Washington 25, D. C.  
International Copyright Secured .Made in U.S.A.  
All Rights Reserved Including Public Performance for Profit  
Any unauthorized reproduction of this composition without the consent of the owner is an infringement of copyright

4th rpe

2. 2 [F] 3

2 HAT OPEN HAT OPEN ENS

[H]

[I]

[J] 2 3 2

[K]

4th Trp

# WE FOUND A NEW BABY

AL CANADA

Arranged by 1st Trombone  
SAM DONAHUE, MUI, USNR.

Composed by  
JACK PALMER and SPENCER WILLIAMS

M.M. d 100 ST. MUTE

Copyright MCMXXVI by Pickwick Music Corporation, New York, N. Y.  
This Special Arrangement Copyright 1952 by PICKWICK MUSIC CORPORATION, RKO Bldg., Radio City, New York, N. Y. and made expressly for distribution to all authorized  
Navy Bands by the U. S. Naval School of Music, Receiving Station, Washington 25, D. C.  
International Copyright Secured Made in U.S.A.

All Rights Reserved Including Public Performance for Profit  
Any arrangement or adaptation of this composition without the consent of the owner is an infringement of copyright

2 1 *1<sup>st</sup> Trombone*

*1<sup>st</sup> BONE* 2 HAT OPEN HAT

OPEN ENS

2 2

*ff*

# WE FOUND A NEW BABY

Arranged by

SAM DONAHUE, MUI, USNR

Composed by

JACK PALMER and SPENCER WILLI

M.M.  $\text{♩} = 100$

ST. MUTE

*Jnc Trombone*

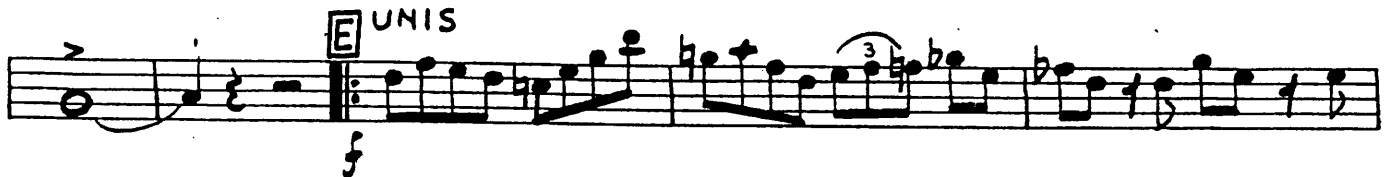
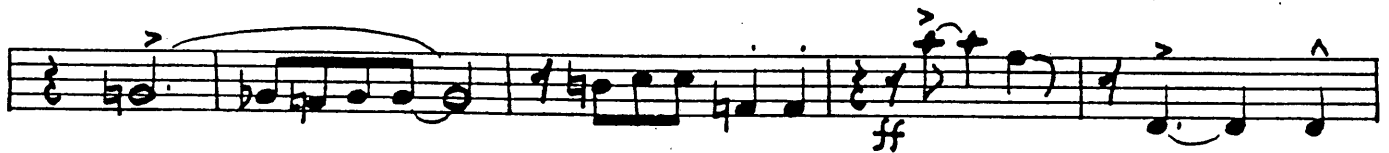

4 Trom

Copyright MCMXXVI by Pickwick Music Corporation, New York, N. Y.

This Special Arrangement Copyright 1952 by PICKWICK MUSIC CORPORATION, RKO Bldg., Radio City, New York, N. Y. and made expressly for distribution to all authorized Navy Bands by the U. S. Naval School of Music, Receiving Station, Washington 25, D. C.

International Copyright Secured

Made in U.S.A.

2nd Bone

# I'VE FOUND A NEW BABY

Arranged by  
SAM DONAHUE, MUI, USNR

3<sup>rd</sup> Tr. Trombone

Composed by  
AL SAU  
JACK PALMER and SPENCER WILLIAMS

M.M.  $\text{♩} = 100$

ST. MUTE

3rd Trumpet

4th Trombone (Optional)

# I'VE FOUND A NEW BABY

Arranged by  
SAM DONAHUE, MUI, USNR

4<sup>th</sup> Trombone

Composed by  
JACK PALMER and SPENCER WILLIAMS

M.M.  $\text{♩} = 100$

ST. MUTE

I'VE FOUND A NEW BABY

4th Trombone

# 'VE FOUND A NEW BABY

anged by BASS  
SAM DONAHUE, MU1, USNR

Composed by  
JACK PALMER and SPENCER WILLIAMS

M.M.  $\text{♩} = 100$   $\text{Fm}^b$   $\text{C}^+$   $\text{Fm}^7$   $\text{Bb}^7$   $\text{Db}^7$   $\text{C}^7$   $\text{Gb}^7$   $\text{Fm}^b$   $\text{Eb}^7$

**A**  $\text{Fm}$   $\text{Gm}^7$   $\text{C}^7$   $\text{Fm}$   $\text{Bb}^7$   $\text{Db}^7$   $\text{C}^7$   $\text{Gb}^7$   $\text{Fm}$   $\text{C}^7$   $\text{Eb}^7$

$\text{Eb}^7$   $\text{A}^7$   $\text{Ab}$   $\text{Gm}^7$   $\text{Gb}^7$  **B**  $\text{Fm}$   $\text{Gm}^7$   $\text{C}^7$

$\text{Fm}$   $\text{Bb}^7$   $\text{Eb}^7$   $\text{A}^7$   $\text{Ab}$   $\text{Bbm}^7$

$\text{Cm}^7$   $\text{Db}^9$   $\text{C}^7$   $\text{Fm}$   $\text{A}^7$   $\text{Bb}^7$

$\text{Fm}^7$   $\text{Eb}^7$   $\text{Eb}^7$   $\text{Db}^7$   $\text{Db}^7$   $\text{C}^7$  **D**  $\text{Fm}$   $\text{Gm}^7$   $\text{C}^7$

$\text{Fm}$   $\text{Bb}^7$   $\text{Bb}^7$   $\text{Eb}^7$   $\text{A}^7$  **1**  $\text{Fm}$

$\text{Bbm}^7$   $\text{Gb}^7$  **E**  $\text{Fm}$   $\text{C}^7$   $\text{Fm}$   $\text{Bbm}$   $\text{Fm}$   $\text{Bbm}$

I'VE FOUND A NEW BABY

BASS

Chords: Fm, Bb7, Bb7, E47, Ab, G7, Gb7

Chords: Ab, Gb7, G, Ab, F, Gm6, Gb9, Fm6

Chords: Bb7, E47, Eb7, Db7, C7, G, Fm

Chords: Gm7, C7, Fm, F7, Bb7, Bb7, Eb7, A47, Ab

Chords: C7, Fm, Db7, C7, Fm, Bb7, Bb7, E47

Chords: Eb7, A47, Ab, C7, Fm, Db7, C7, Fm

Chords: Gb7, Bb7, Bb7, E47, Eb7, A47, Ab, Bbm7, A4, Ab, Ab

Chords: Gm7, Gb7, Fm, Gb7, Fm7

Dynamic markings: p, CRESC, ff, p, CRESC

Chords: E47, Eb7, Db7, C7, Fm, Db7, C7, Fm

Chords: Bb11, Bb7, Eb7, Ab7, Ab7

# WE FOUND A NEW BABY

Arranged by  
SAM DONAHUE, MU1, USNR

Composed by  
JACK PALMER and SPENCER WILLIAMS

M.M.  $\text{♩} = 100$

FM6 C+ FM7 Bb7 Db7 C7 Gb7 FM6 Gb7

FM6 C+ FM7 Bb7 Db7 C7 Gb7 FM C7

**A** FM GM7 C7 FM Bb7 Bb9 E47

Eb7 A47 Ab GM7 Gb7 **B** FM GM7 C7

FM Bb7 Bb9 E47 Eb7 A47 Ab Bbm7

CM7 Db9 **C** C7 FM A47 Bb7

FM7 E47 Eb7 D47 Db7 C7 **D** FM GM7 C7

FM Bb7 Bb7 Eb7 A47 1 FM

Bbm7 Gb7 **E** FM C7 FM Bbm FM Bbm

I'VE FOUND A NEW BABY

FM B $\flat$ 7 B $\flat$ 7 E $\flat$ 7 1 A $\flat$  G7 G $\flat$ 7

2 A $\flat$  G $\flat$ 7 G A $\flat$  F GM $\flat$  G $\flat$ 9 FM6

B $\flat$ 7 E $\flat$ 7 E $\flat$ 7 D $\flat$ 7 C7 G FM

GM7 C7 FM F7 B $\flat$ 7 B $\flat$ 7 E $\flat$ 7 A $\flat$ 7 A $\flat$

C7 H FM D $\flat$ 7 C7 FM B $\flat$ 7 B $\flat$ 7 E $\flat$ 7

E $\flat$ 7 A $\flat$ 7 A $\flat$  C7 I FM D $\flat$ 7 C7 FM

G $\flat$ 7 B $\flat$ MAT7 B $\flat$ 7 E $\flat$ 7 E $\flat$ 7 A $\flat$ 7 A $\flat$  B $\flat$ M7 A $\flat$  A $\flat$  A $\flat$

J GM7 G $\flat$ 7 FM G $\flat$ 7 FM7  
P ----- CRESC ----- ff P ----- CRESC -----

E $\flat$ 7 E $\flat$ 7 D $\flat$ 7 C7 K FM D $\flat$ 7 C7  
----- ff

FM B $\flat$ 11 B $\flat$ 7 E $\flat$ 7 A $\flat$ 7 A $\flat$ 7

# I'VE FOUND A NEW BABY

Drums

Arranged by

SAM DONAHUE, MUI, USNR

DRUMS

Composed by

JACK PALMER and SPENCER

M. J = 100

STICKS (CLOSED CYM)

8

**A** CLOSED CYM

8

**B**

8

**C** SAXES

8

**D** OPEN CYM

8

**E** ENS

4 TRPT SOLO 8 ENS 12

TRPT SOLO

**F** TROMS

16 4 8

**G** TENOR

4 7 RIM ENS 4

**I** ENS

8 4 7

**J**

4 8

*p* --- CRESC --- *ff*

*p* --- CRESC --- *ff*

4

Piano

AL SANADA

# I'VE FOUND A NEW BABY

Arranged by  
SAM DONAHUE, MUI, USNR

Composed by  
JACK PALMER and SPENCER V

M.M.  $\text{♩} = 100$

FM6 C+ FM7 Bb7 Db7 C7 Gb7 FM6 Gb7

FM6 C+ FM7 Bb7 Db7 C7 Gb7 FM C7

**A** FM GM7 C7 FM Bb7 Bb9 Eb7

Eb7 Ab7 1 Ab GM7 Gb7 2 Ab BbM7 CM7 Db9

**C** C7 FM Ab7 Bb7 FM7 Eb7

PIANO

Chords: Eb7, D47, Db7, C7, D, FM, GM7, C7, FM, B47

Chords: Bb7, Eb7, A47, FM, Bbm7, Gb7

Chords: FM, C7, FM, Bbm, FM, Bbm, FM, B47, Bb7, E47

Chords: 1 Ab, G7, Gb7, 2 Ab, Gb7, G, Ab, FM, GM6, Gb7

Chords: FM6, Bb7, E47, Eb7, Db7, C7

Chords: FM, GM7, C7, FM, F7, B47, Bb7, Eb7, A47

Ab C7 H FM Db7 C7 FM Bb7

Bb7 Eb7 A47 Ab C7 I FM Db7 C7

FM Gb7 BbMA7 Bb7 Eb7 A47 Ab BbM7

A4 Ab Ad J GM7 Gb7 FM Gb7

P - - - - CRESC - - - - ff

FM7 Eb7 Eb7 Eb7 Db7 C7 K FM Db7 C7

P - - - - CRESC - - - - ff

FM Bb7 Bb7 Eb7 Ab7 Ab7
